CITY OF WEST RICHLAND OFFICIAL ZONING MAP

Adopted 3/3/20 (ORD 09-20)

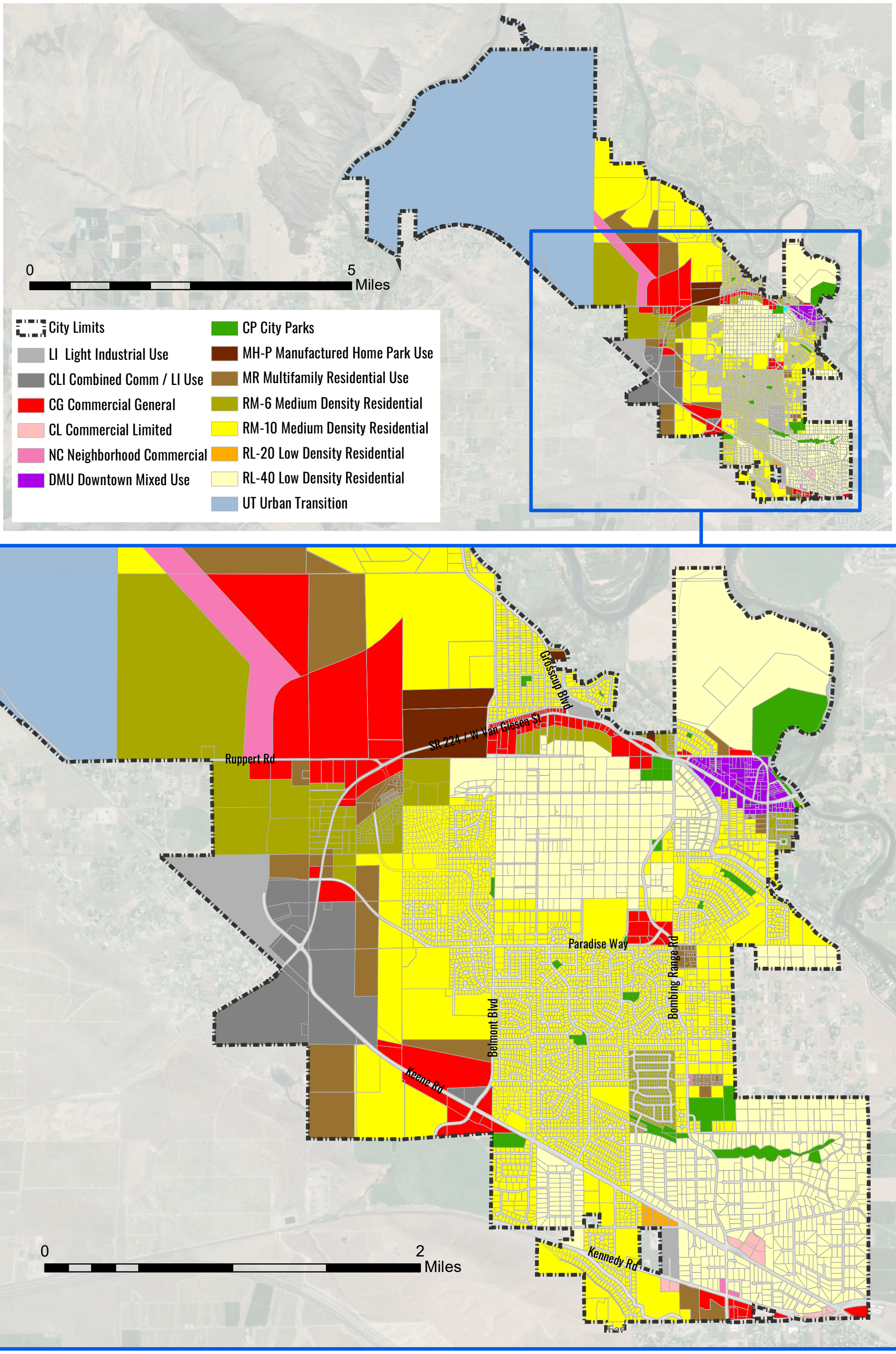

THIS MAP IS FOR REPRESENTATION PURPOSES ONLY. PLEASE CONTACT THE COMMUNITY DEVELOPMENT DEPARTMENT AT (509) 967-5902 WITH ANY QUESTIONS.